

**CE 4000 (Project/Thesis)**

**“DEVELOPMENT OF GREEN CONCRETE UTILIZING  
RECYCLED PET PLASTIC WITH SILICA FUME AND FLY  
ASH REINFORCED BY COCONUT COIR FIBER”**

**Submitted by**

Student Name-1

Student Name-2

Student Name-3

**BACHELOR OF SCIENCE IN CIVIL ENGINEERING**



Department of Civil Engineering  
Bangladesh Army University of Engineering and Technology (BAUET)  
Qadirabad Cantonment, Natore-6431, Bangladesh.

Month, Year (defense month and year)

*Handwritten signature*

**CE 4000 (Project/Thesis)**

**“DEVELOPMENT OF GREEN CONCRETE UTILIZING  
RECYCLED PET PLASTIC WITH SILICA FUME AND FLY  
ASH REINFORCED BY COCONUT COIR FIBER”**

This project/thesis paper is submitted to the Department of Civil Engineering of Bangladesh Army University of Engineering & Technology (BAUET), in partial fulfillment of the requirements for the degree of Bachelor of Science in Civil Engineering.

**Submitted by**

Student-1 (Full Name and ID)

Student-2 (Full Name and ID)

Student-3 (Full Name and ID)



Department of Civil Engineering  
Bangladesh Army University of Engineering and Technology (BAUET)  
Qadirabad Cantonment, Natore-6431, Bangladesh.

Month, Year (defense month and year)

*Handwritten signature*

## STUDENT'S DECLARATION

I/We hereby declare that this project/thesis is my/our original work and it has been written by us entirely. To the best of my/our knowledge and belief, the project/thesis contains no materials previously published or written by another person, or have been accepted for the award of any other degree or diploma at any other educational institution or at Bangladesh Army University of Engineering and Technology (BAUET), except where due reference is cited. Furthermore, the project/thesis complies with PLAGIARISM and ACADEMIC INTEGRITY regulation of the Department of Civil Engineering, BAUET.

---

Student-1

Student ID: 20101009  
Dept. of CE, BAUET

---

Student-2

Student ID: 20101014  
Dept. of CE, BAUET

---

Student-3

Student ID: 20101019  
Dept. of CE, BAUET

Page | 1



## SUPERVISOR'S APPROVAL

is is to certify that the project/thesis titled “**Development of Green Concrete Utilizing Recycled PET Plastic with Silica Fume and Fly Ash Reinforced by Coconut Coir Fiber**” have carried out by Student-1 (Full ID), Student-2 (Full ID) and Student-3 (Full ID) under my supervision and that they have fulfilled the requirements for the degree of Bachelor of Science in Civil Engineering on Month, Year.

Supervisor's Name

Designation

Department of Civil Engineering

Bangladesh Army University of Engineering and Technology (BAUET)

Qadirabad, Natore-6431, Bangladesh.



## ACKNOWLEDGEMENT

### Sample -01:

First and foremost, the authors would like to express their gratitude to the Supreme Being, without whose blessings this project/thesis would not have been possible. The authors express their sincere appreciation and deepest gratitude to their respected supervisor *SUPERVISOR'S NAME*, Designation, Department of Civil Engineering, Bangladesh Army University of Engineering & Technology (BAUET), for his guidance, constant encouragement, expertise and assistance throughout the course of this project/thesis.

The authors especially acknowledge the sacrifice of their parents that has enabled them to attain this level. The authors convey thanks to their friends for co-operation throughout the work at Bangladesh Army University of Engineering & Technology (BAUET). The authors also extend their heartfelt appreciation to each and every individual who has contributed to the completion of this project/thesis.

Finally, the authors like to express their gratitude to the Department of Civil Engineering, BAUET, Natore-6431, Bangladesh, for providing us with the necessary resources and facilities to undertake this research.

**(Contents of writing can be changed.)**

## ABSTRACT

[Abstract or executive summary paragraphs should be unintended. Abstracts are limited to 350 words. Abstract text must fit on a single page. Keywords may also appear on the same page. Your choice of paragraph style for text on this page]

**Keywords:** You may include up to FIVE (05) keywords or phrases. Keywords should be separated with semicolons.

*Me*

# TABLE OF CONTENTS

STUDENT'S DECLARATION	I
SUPERVISOR'S APPROVAL	II
ACKNOWLEDGEMENT	III
ABSTRACT	IV
TABLE OF CONTENTS	V
LIST OF FIGURES	VII
LIST OF TABLES	VIII
LIST OF ABBREVIATION	IX
LIST OF SYMBOLS	X
<b>1 CHAPTER 1: INTRODUCTION</b>	<b>11</b>
1.1 BACKGROUND AND PRESENT STATE OF THE STUDY	11
1.2 JUSTIFICATION/ SCOPE/ NEED OF STUDY	11
1.3 RESEARCH OBJECTIVES	11
1.4 ORGANIZATION/ OUTLINE OF THE THESIS	11
<b>2 CHAPTER 2: LITERATURE REVIEW</b>	<b>12</b>
2.1 INTRODUCTION	12
2.2 HEADING 1	12
2.2.1 <i>Heading 2</i>	12
2.2.2 <i>Heading 2</i>	13
2.3 RESEARCH GAP	13
<b>3 CHAPTER 3: RESEARCH METHODOLOGY</b>	<b>13</b>
3.1 INTRODUCTION	13
3.2 HEADING 1	13
3.2.1 <i>Heading 2</i>	13
3.3 DATA ANALYSIS	13
<b>4 CHAPTER 4: RESULTS &amp; DISCUSSION</b>	<b>14</b>
4.1 INTRODUCTION	14
4.2 HEADING 1	14
4.2.1 <i>Heading 2</i>	14



4.3	VALIDATION OF THIS STUDY (IF ANY)	14
<b>5</b>	<b>CHAPTER 5: CONCLUSIONS &amp; RECOMMENDATION</b>	<b>15</b>
5.1	CONCLUSIONS	15
5.2	RECOMMENDATION	15
	<b>REFERENCES</b>	<b>16</b>
	<b>APPENDIX A</b>	<b>17</b>
	<b>APPENDIX B</b>	<b>18</b>

*Handwritten signature*



## LIST OF FIGURES

Figure 3.1 (a): mma	<b>Error! Bookmark not defined.</b>
Figure 3.1 (b): mma	12
Figure 3.2: MMA	13
Figure 4.1: Soil Parameter Screen.	13
Figure 5.1: Load Settlement Curves	14

*Handwritten signature*

## LIST OF TABLES

Table 4.1: Properties of Soils Used in this Investigation for both piles. 1:

*Me*

## **LIST OF ABBREVIATION**

**ASTM: American Society for Testing and Materials**

**SSD: Saturated Surface Dry**

**RCA: Recycled Coarse Aggregates**

## LIST OF SYMBOLS

- $P(t)$ : Depth of precipitation of time  
 $P$ : Total depth of precipitation  
 $\Delta\tau$ : Time-based  
 $H$ : Height of triangle  
 $I$ : Rainfall Intensity  
%: Percentage

*Handwritten signature*

## **CHAPTER 1: INTRODUCTION**

### **1.1 BACKGROUND AND PRESENT STATE OF THE STUDY**

### **1.2 JUSTIFICATION/ SCOPE/ NEED OF STUDY**

### **1.3 RESEARCH OBJECTIVES**

The main objectives of this research are listed below:

### **1.4 ORGANIZATION/ OUTLINE OF THE THESIS**

**Note: The supervisor can modify the contents.**

# CHAPTER 2: LITERATURE REVIEW

## 2.1 INTRODUCTION

This chapter contains.....

## 2.2 HEADING 1

### 2.2.1 Heading 2

The closer view of fly ash particles has been shown in figure 2.1.

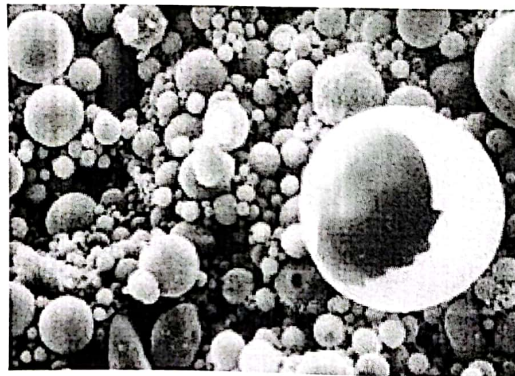

(a)

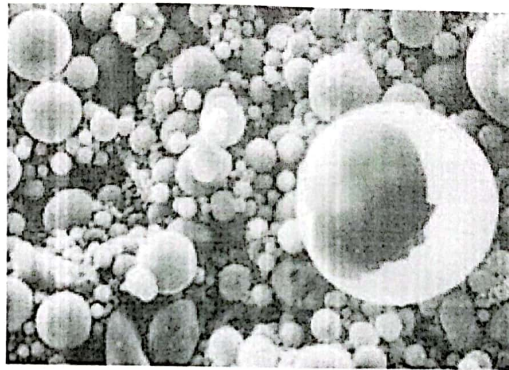

(b)

Figure 2.1 (a): mma and (b): mma2

Note: In Case of multiple figure (more than 2) [Figure 3.1 (a): mma ; (b): mma2 and (c): mma3

*Moh*

## 2.2.2 Heading 2

Figure 2.2: MMA

## 2.3 RESEARCH GAP

# CHAPTER 3: RESEARCH METHODOLOGY

## 3.1 INTRODUCTION

This chapter contains the details of ...

## 3.2 HEADING 1

### 3.2.1 Heading 2

The soft silty clay was modeled with the parameters as shown in Table 3.1.

Table 3.1: Properties of Soils Used in this Investigation for both piles.

A	B	C	D

Figure 3.1: Soil Parameter Screen.

**Note: Table format can be changed as per the instruction of the supervisor**

## 3.3 DATA ANALYSIS

This section must be presented. The steps followed for the research are shown in the following flowchart –

# CHAPTER 4: RESULTS & DISCUSSION

## 4.1 INTRODUCTION

This chapter contains the..... This chapter also includes.....

## 4.2 HEADING 1

### 4.2.1 Heading 2

## 4.3 VALIDATION OF THIS STUDY (IF ANY)

Figure 4.1: Load Settlement Curves

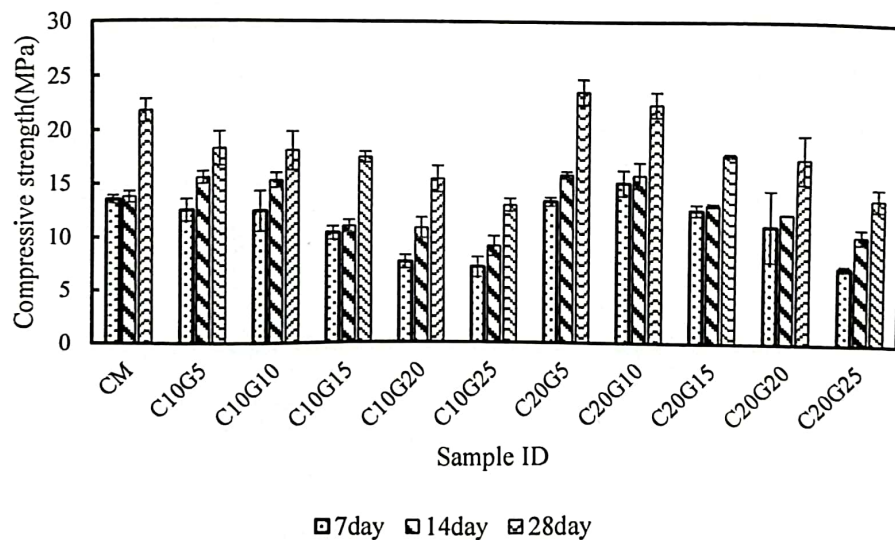

**Note: Mandatory to have both axis titles, legends (if applicable), inner border of the graph, and inside tick. No major and minor axis grids should be used.**



## **CHAPTER 5: CONCLUSIONS & RECOMMENDATION**

### **5.1 CONCLUSIONS**

Based on the results presented in this research, the major findings can be summarized as follows:

### **5.2 RECOMMENDATION**

## REFERENCES

- Ahmed, M. (2018, April 12). Salvaging our higher education. *The Daily Star*. Retrieved from <https://www.thedailystar.net/opinion/society/salvaging-our-higher-education-1561396>
- Ahmed, S., Munir, F., Hasan, M. K., & Quraish, S. M. (2015). *Predicting a T20 cricket match result while the match is in progress*. BRAC University. Retrieved from <http://dspace.bracu.ac.bd/xmlui/handle/10361/4372>
- Chapleo, C. (2015). Brands in higher education: Challenges and potential strategies. *International Studies of Management and Organization*, 45(2), 150–163. <https://doi.org/10.1080/00208825.2015.1006014>
- Creswell, J. W. (2007). *Qualitative inquiry and research design: Choosing among five traditions* (2nd ed.). Thousand Oaks: Sage Publications.
- Karasmanis, S. &, & Murphy, F. (2014). Emerging roles and collaborations in research support for academic health librarians. In *Australian Library and Information Association Biennial Conference* (pp. 1–13). Melbourne: Australian Library and Information Association. <https://doi.org/10.13140/2.1.1089.1521>
- Onyiriuba, L. (2017). Bank Assets Portfolio Structure and Risk Management in Developing Economies. In *Bank Risk Management in Developing Economies: Addressing the Unique Challenges of Domestic Banks* (1st ed., p. 668). Massachusetts: Academic Press.
- Palmieri, A. (2017). Building the University Brand. Retrieved from <https://thefrontrow.2u.com/university-branding-33e85e1091be>
- Rosen, J. (2016, September). The Bangladeshi Traffic Jam That Never Ends. *The New York Times*. Retrieved from <https://www.nytimes.com/2016/09/23/t-magazine/travel/dhaka-bangladesh-traffic.html>
- Sevier, R. A. (1997). Major trends affecting higher education. In *Marketing of Higher Education*. Boston, USA.

## APPENDIX A

### An Example of an Appendix

Appendices should be used for supplemental information that does not form part of the main research. Remember that figures and tables in appendices should not be listed in the List of Figures or List of Tables. Refer to the Thesis Template Instructions for more information.

# APPENDIX B

## An Example of an Appendix

Appendices should be used for supplemental information that does not form part of the main research. Remember that figures and tables in appendices should not be listed in the List of Figures or List of Tables. Refer to the Thesis Template Instructions for more information.

*ML*

## Plagiarism Check Report

*Mahmud*  
25.06.25  
Dr. Engr. Md. Mahmudur Rahma  
Associate Professor & Head  
of Department, BAJET, Nar